

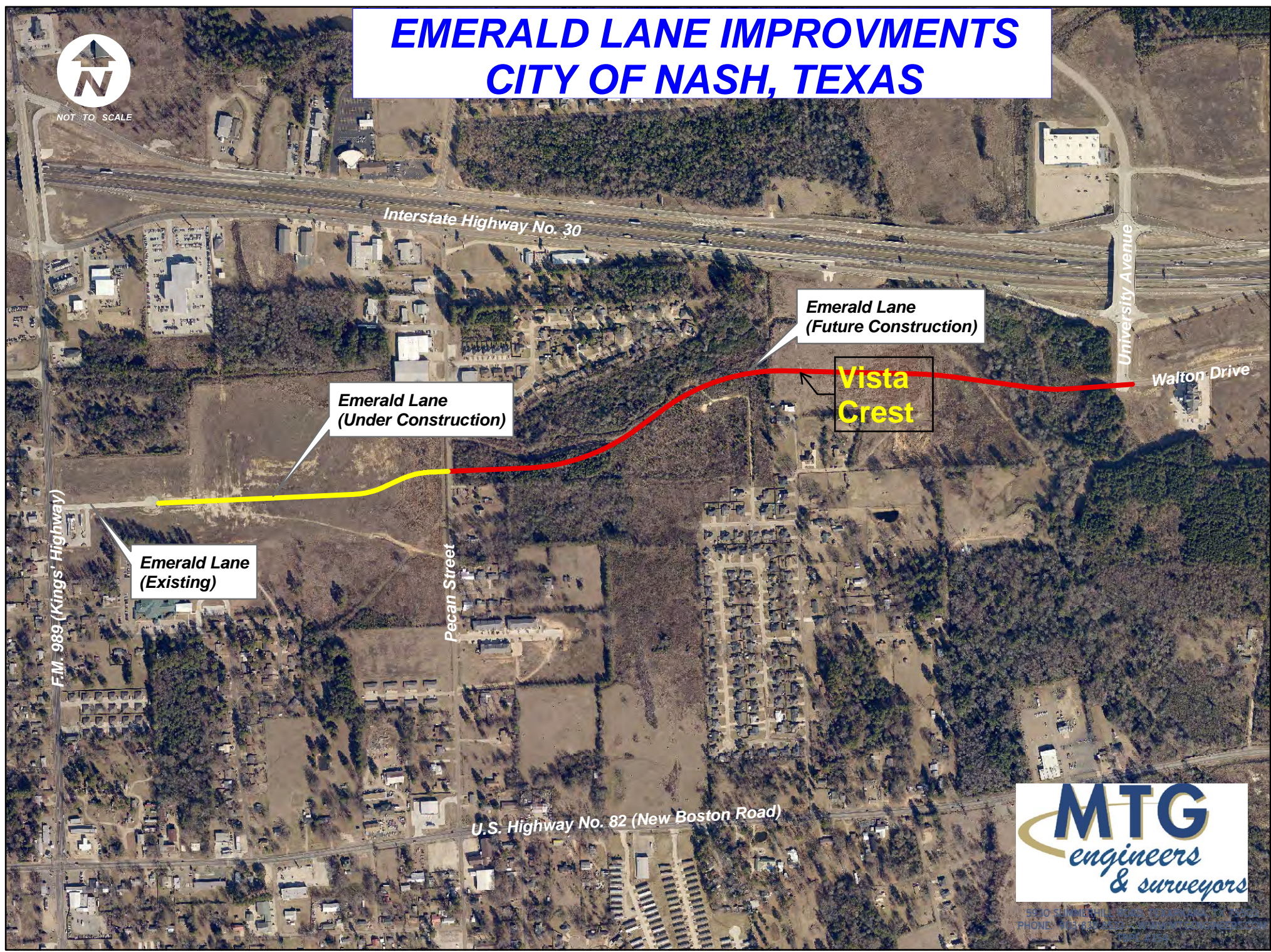

NOT TO SCALE

# EMERALD LANE IMPROVMENTS CITY OF NASH, TEXAS



Interstate Highway No. 30

Emerald Lane  
(Future Construction)

Emerald Lane  
(Under Construction)

Vista  
Crest

University Avenue

Walton Drive

Emerald Lane  
(Existing)

F.M. 989 (Kings Highway)

Pecan Street

U.S. Highway No. 82 (New Boston Road)



5010 SUMMIT HILL, IRVING, TEXAS 75039  
PHONE 972-634-0033 FAX 972-634-0034  
WWW.MTG-ENGINEERS.COM